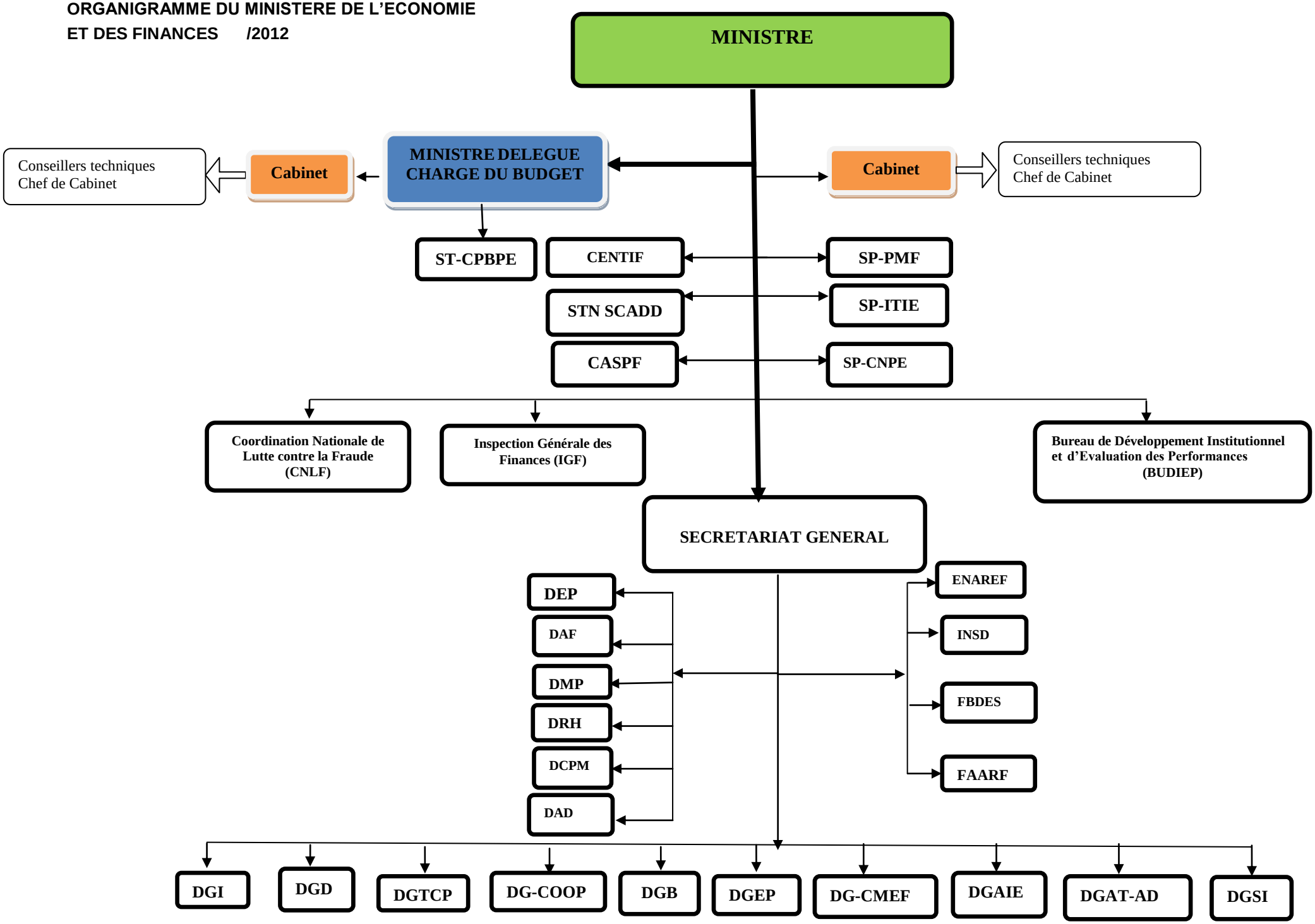**ORGANIGRAMME DU MINISTERE DE L'ECONOMIE ET DES FINANCES /2012**